# Am Brunnen vor dem Tore

www.klarinettennoten.info
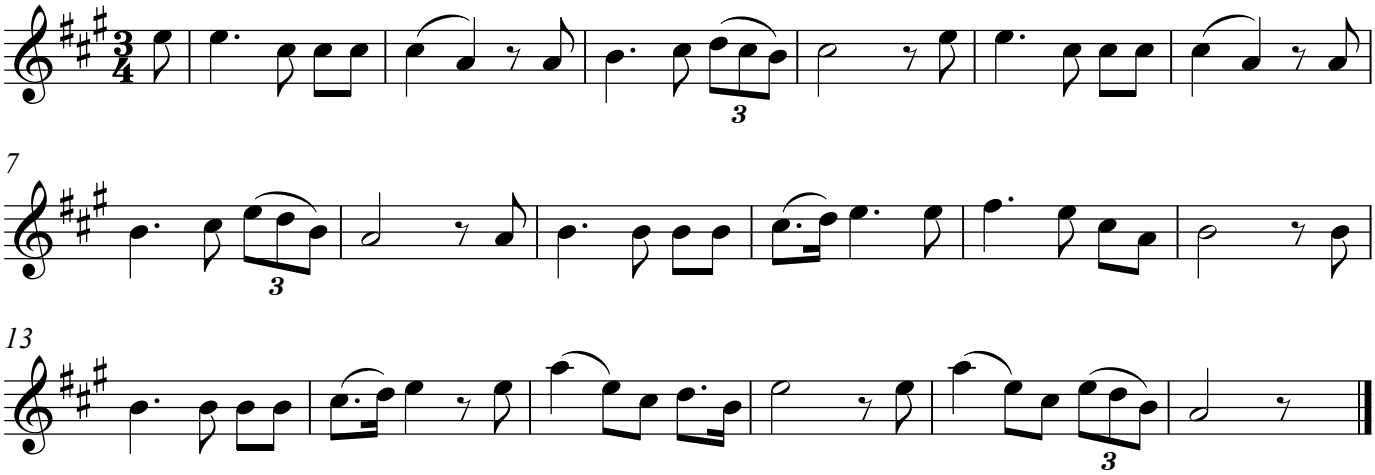
Franz Schubert